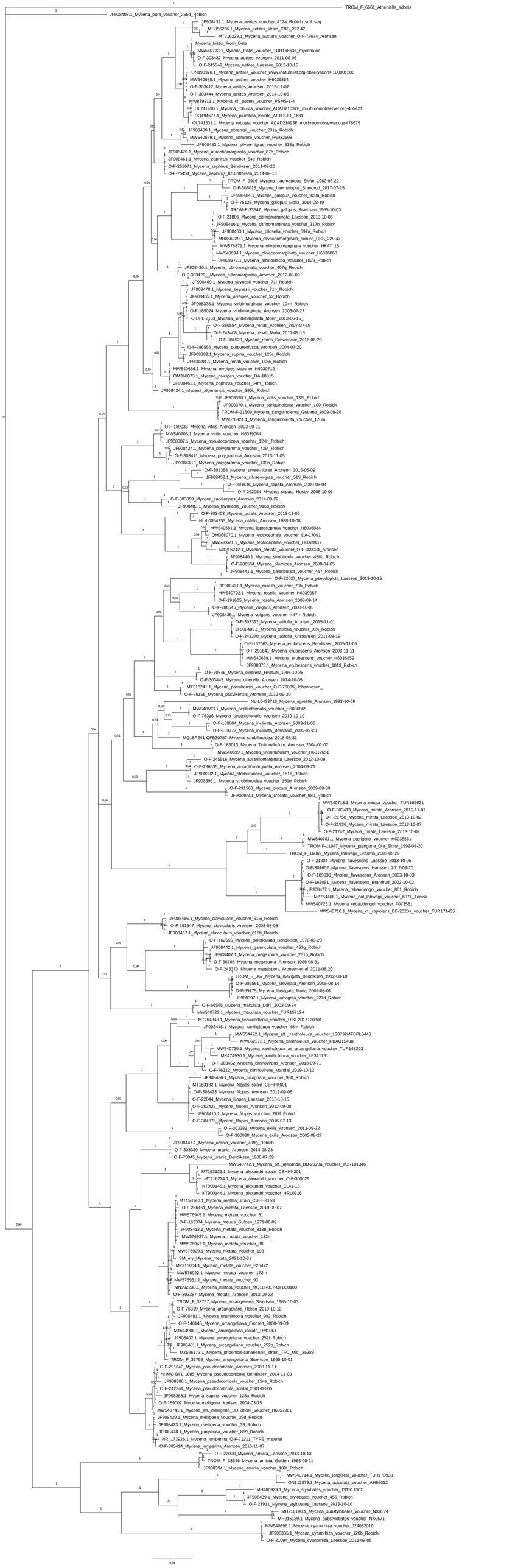
TROM_F_6661_Atheniella_adonis
JF908403.1_Mycena_pura_voucher_255d_Robich
JF908432.1_Mycena_aetites_voucher_412a_Robich_sml_seq
MH856226.1_Mycena_aetites_strain_CBS_222.47
MT216239.1_Mycena_austera_voucher_O-F-72674_Aronsen
Mycena_tristis_From_Deta
MW540723.1_Mycena_tristis_voucher_TUR168636_mycena.no
O-F-303437_Mycena_aetites_Aronsen_2011-08-06
O-F-245549_Mycena_aetites_Laessoe_2012-10-15
ON193376.1_Mycena_aetites_voucher_www.inaturalist.org-observations-100001386
MW540688.1_Mycena_aetites_voucher_H6036854
O-F-303412_Mycena_aetites_Aronsen_2015-11-07
O-F-303444_Mycena_aetites_Aronsen_2014-10-05
MW979311.1_Mycena_cf._aetites_voucher_PSMS-1-4
OL741490.1_Mycena_robusta_voucher_ACAD21032F_mushroomobserver.org-455421
DQ494677.1_Mycena_plumbea_isolate_AFTOLID_1631
OL741531.1_Mycena_robusta_voucher_ACAD21093F_mushroomobserver.org-478675
JF908400.1_Mycena_abramsii_voucher_231a_Robich
MW540659.1_Mycena_abramsii_voucher_H6032598
JF908453.1_Mycena_silvae-nigrae_voucher_515a_Robich
JF908479.1_Mycena_aurantiomarginata_voucher_87h_Robich
JF908461.1_Mycena_zephirus_voucher_54g_Robich
O-F-255671_Mycena_zephirus_Bendiksen_2011-09-20
O-F-75454_Mycena_zephirus_Kristoffersen_2014-09-10
TROM_F_9916_Mycena_haematopus_Skifte_1982-08-22
O-F-305018_Mycena_haematopus_Brandrud_2017-07-25
JF908484.1_Mycena_galopus_voucher_920a_Robich
O-F-75123_Mycena_galopus_Molia_2014-08-19
TROM-F-33547_Mycena_galopus_Sivertsen_1965-10-03
O-F-21806_Mycena_citrinomarginata_Laessoe_2013-10-05
JF908416.1_Mycena_citrinomarginata_voucher_317h_Robich
JF908463.1_Mycena_pilosella_voucher_597a_Robich
MH856229.1_Mycena_olivaceomarginata_culture_CBS_229.47
MW576879.1_Mycena_olivaceomarginata_voucher_HK47_15
MW540694.1_Mycena_olivaceomarginata_voucher_H6036868
JF908377.1_Mycena_albidolilacea_voucher_1029_Robich
JF908430.1_Mycena_rubromarginata_voucher_407q_Robich
O-F-303429__Mycena_rubromarginata_Aronsen_2012-08-09
JF908469.1_Mycena_seynesii_voucher_71l_Robich
JF908470.1_Mycena_seynesii_voucher_71h_Robich
JF908455.1_Mycena_niveipes_voucher_52_Robich
JF908378.1_Mycena_viridimarginata_voucher_104h_Robich
O-F-189024_Mycena_viridimarginata_Aronsen_2003-07-27
O-DFL-2153_Mycena_viridimarginata_Moen_2013-06-15_
O-F-286594_Mycena_renati_Aronsen_2007-07-19
O-F-243408_Mycena_renati_Molia_2011-09-16
O-F-304523_Mycena_renati_Schwencke_2016-06-29
O-F-286556_Mycena_purpureofusca_Aronsen_2004-07-20
JF908389.1_Mycena_supina_voucher_128c_Robich
JF908391.1_Mycena_renati_voucher_148e_Robich
MW540656.1_Mycena_niveipes_voucher_H6030712
OM368073.1_Mycena_niveipes_voucher_DA-18015
JF908462.1_Mycena_zephirus_voucher_54m_Robich
JF908424.1_Mycena_algeriensis_voucher_390b_Robich
JF908390.1_Mycena_vitilis_voucher_136f_Robich
JF908370.1_Mycena_sanguinolenta_voucher_100_Robich
TROM-F-21509_Mycena_sanguinolenta_Granmo_2009-08-20
MW576924.1_Mycena_sanguinolenta_voucher_176m
O-F-189033_Mycena_vitilis_Aronsen_2003-09-21
MW540706.1_Mycena_vitilis_voucher_H6039064
JF908387.1_Mycena_pseudocorticola_voucher_124h_Robich
JF908434.1_Mycena_polygramma_voucher_439f_Robich
O-F-303411_Mycena_polygramma_Aronsen_2013-11-05
JF908433.1_Mycena_polygramma_voucher_439b_Robich
O-F-303388_Mycena_silvae-nigrae_Aronsen_2015-05-09
JF908452.1_Mycena_silvae-nigrae_voucher_515_Robich
O-F-291546_Mycena_stipata_Aronsen_2009-08-04
O-F-292064_Mycena_stipata_Husby_2008-10-01
O-F-303399_Mycena_capillaripes_Aronsen_2014-08-22
JF908483.1_Mycena_thymicola_voucher_916b_Robich
O-F-303408_Mycena_ustalis_Aronsen_2013-11-05
NL-L0054255_Mycena_ustalis_Aronsen_1988-10-08
MW540681.1_Mycena_leptocephala_voucher_H6036834
OM368070.1_Mycena_leptocephala_voucher_DA-17091
MW540671.1_Mycena_leptocephala_voucher_H6029112
MT216242.1_Mycena_cretata_voucher_O-F-300031_Aronsen
JF908440.1_Mycena_strobilicola_voucher_456b_Robich
O-F-286564_Mycena_plumipes_Aronsen_2008-04-05
JF908441.1_Mycena_galericulata_voucher_457_Robich
O-F-22027_Mycena_pseudopicta_Laessoe_2013-10-15
JF908471.1_Mycena_rosella_voucher_73h_Robich
MW540702.1_Mycena_rosella_voucher_H6039057
O-F-291605_Mycena_rosella_Aronsen_2008-09-14
O-F-286545_Mycena_vulgaris_Aronsen_2003-10-05
JF908435.1_Mycena_vulgaris_voucher_447h_Robich
O-F-303392_Mycena_latifolia_Aronsen_2015-11-01
JF908485.1_Mycena_latifolia_voucher_924_Robich
O-F-243370_Mycena_latifolia_Kristiansen_2011-08-19
O-F-167663_Mycena_erubescens_Bendiksen_2005-11-05
O-F-291641_Mycena_erubescens_Aronsen_2008-11-11
MW540689.1_Mycena_erubescens_voucher_H6036859
JF908373.1_Mycena_erubescens_voucher_1013_Robich
O-F-70846_Mycena_cinerella_Holum_1995-10-28
O-F-303443_Mycena_cinerella_Aronsen_2014-10-05
MT216241.1_Mycena_pasvikensis_voucher_O-F-76005_Johannesen_
O-F-76156_Mycena_pasvikensis_Aronsen_2012-09-30
NL-L0423716_Mycena_agrestis_Aronsen_1993-10-09
MW540693.1_Mycena_septentrionalis_voucher_H6036865
O-F-76316_Mycena_septentrionalis_Aronsen_2019-10-10
O-F-189004_Mycena_inclinata_Aronsen_2003-11-06
O-F-159777_Mycena_inclinata_Brandrud_2005-09-23
MQ18R241-QFB30757_Mycena_strobilinoidea_2018-08-31
O-F-189013_Mycena_Tintinnabulum_Aronsen_2004-01-02
MW540699.1_Mycena_tintinnabulum_voucher_H6012651
O-F-245516_Mycena_aurantiomarginata_Laessoe_2012-10-09
O-F-286535_Mycena_aurantiomarginata_Aronsen_2004-09-21
JF908392.1_Mycena_strobilinoidea_voucher_151c_Robich
JF908393.1_Mycena_strobilinoidea_voucher_151e_Robich
O-F-291563_Mycena_crocata_Aronsen_2009-08-30
JF908492.1_Mycena_crocata_voucher_980_Robich
MW540713.1_Mycena_mirata_voucher_TUR168621
O-F-303413_Mycena_mirata_Aronsen_2015-11-07
O-F-21758_Mycena_mirata_Laessoe_2013-10-02
O-F-21836_Mycena_mirata_Laessoe_2013-10-07
O-F-21747_Mycena_mirata_Laessoe_2013-10-02
MW540701.1_Mycena_pterigena_voucher_H6038561
TROM-F-11947_Mycena_pterigena_Ola_Skifte_1992-08-20
TROM_F_16869_Mycena_lohwagii_Granmo_2008-08-29
O-F-21804_Mycena_flavescens_Laessoe_2013-10-05
O-F-301602_Mycena_flavescens_Hanssen_2012-09-20
O-F-189036_Mycena_flavescens_Aronsen_2003-10-03
O-F-168081_Mycena_flavescens_Brandrud_2002-10-02
JF908477.1_Mycena_rebaudengoi_voucher_861_Robich
MZ754466.1_Mycena_not_lohwagii_voucher_6074_Tomsk
MW540725.1_Mycena_rebaudengoi_voucher_F073581
MW540716.1_Mycena_cf._rapiolens_BD-2020a_voucher_TUR171435
JF908466.1_Mycena_clavicularis_voucher_615i_Robich
O-F-291547_Mycena_clavicularis_Aronsen_2008-08-08
JF908467.1_Mycena_clavicularis_voucher_615b_Robich
O-F-162655_Mycena_galericulata_Bendiksen_1978-09-23
JF908442.1_Mycena_galericulata_voucher_457g_Robich
JF908407.1_Mycena_megaspora_voucher_261b_Robich
O-F-60708_Mycena_megaspora_Aronsen_1986-08-31
O-F-243373_Mycena_megaspora_Aronsen-et-al_2011-08-20
TROM_F_367_Mycena_laevigata_Bendiksen_1992-08-19
O-F-286561_Mycena_laevigata_Aronsen_2005-08-14
O-F-69775_Mycena_laevigata_Molia_2009-08-01
JF908397.1_Mycena_laevigata_voucher_227d_Robich
O-F-66565_Mycena_maculata_Dahl_2003-09-24
MW540722.1_Mycena_maculata_voucher_TUR157124
MT764848.1_Mycena_tenuicorticola_voucher_RIKI-2017120301
JF908446.1_Mycena_xantholeuca_voucher_48m_Robich
MW554422.1_Mycena_aff._xantholeuca_voucher_130732MFBPL0446
MW862373.1_Mycena_xantholeuca_voucher_HBAU15498
MW540739.1_Mycena_xantholeuca_as_arcangeliana_voucher_TUR148293
MK474930.1_Mycena_xantholeuca_voucher_LE321751
O-F-303452_Mycena_citrinovirens_Aronsen_2013-09-21
O-F-76312_Mycena_citrinovirens_Mandal_2019-10-12
JF908486.1_Mycena_cicognanii_voucher_930_Robich
MT153132.1_Mycena_filopes_strain_CBHHK001
O-F-303423_Mycena_filopes_Aronsen_2012-09-08
O-F-22044_Mycena_filopes_Laessoe_2013-10-15
O-F-303427_Mycena_filopes_Aronsen_2012-09-08
JF908410.1_Mycena_filopes_voucher_287l_Robich
O-F-304675_Mycena_filopes_Aronsen_2016-07-13
O-F-303383_Mycena_exilis_Aronsen_2013-09-22
O-F-300030_Mycena_exilis_Aronsen_2005-08-27
JF908447.1_Mycena_urania_voucher_499g_Robich
O-F-303389_Mycena_urania_Aronsen_2014-08-23_
O-F-75045_Mycena_urania_Bendiksen_1988-07-29
MW540742.1_Mycena_aff._alexandri_BD-2020a_voucher_TUR181346
MT153126.1_Mycena_alexandri_strain_CBHHK201
MT216224.1_Mycena_alexandri_voucher_O-F-300029
KT900145.1_Mycena_alexandri_voucher_EL41-13
KT900144.1_Mycena_alexandri_voucher_HRL0316
MT153140.1_Mycena_metata_strain_CBHHK153
O-F-256461_Mycena_metata_Laessoe_2019-09-07
MW576945.1_Mycena_metata_voucher_81
O-F-163374_Mycena_metata_Gulden_1971-08-09
JF908412.1_Mycena_metata_voucher_313b_Robich
MW576927.1_Mycena_metata_voucher_182m
MW576947.1_Mycena_metata_voucher_88
MW576929.1_Mycena_metata_voucher_198
SM_my_Mycena_metata_2021-10-31
MZ315004.1_Mycena_metata_voucher_F26472
MW576922.1_Mycena_metata_voucher_172m
MW576951.1_Mycena_metata_voucher_93
MN992230.1_Mycena_metata_voucher_MQ18R017-QFB30100
O-F-303387_Mycena_metata_Aronsen_2013-09-22
TROM_F_33757_Mycena_arcangeliana_Sivertsen_1965-10-03
O-F-76319_Mycena_arcangeliana_Holien_2019-10-12
JF908481.1_Mycena_graminicola_voucher_902_Robich
O-F-146148_Mycena_arcangeliana_Emmett_2000-09-09
MT644906.1_Mycena_arcangeliana_isolate_DM1051
JF908402.1_Mycena_arcangeliana_voucher_252f_Robich
JF908401.1_Mycena_arcangeliana_voucher_252b_Robich
MZ596173.1_Mycena_phoenicis-canariensis_strain_TFC_Mic_25389
TROM_F_33756_Mycena_arcangeliana_Sivertsen_1965-10-01
O-F-291640_Mycena_pseudocorticola_Aronsen_2008-11-11
NHMO-DFL-1085_Mycena_pseudocorticola_Bendiksen_2014-11-03
JF908386.1_Mycena_pseudocorticola_voucher_124a_Robich
O-F-242241_Mycena_pseudocorticola_Jordal_2001-08-05
JF908388.1_Mycena_supina_voucher_128a_Robich
O-F-189002_Mycena_meliigena_Karlsen_2004-03-15
MW540741.1_Mycena_aff._meliigena_BD-2020a_voucher_H6057961
JF908429.1_Mycena_meliigena_voucher_39d_Robich
JF908423.1_Mycena_meliigena_voucher_39_Robich
JF908478.1_Mycena_juniperina_voucher_869_Robich
NR_173926.1_Mycena_juniperina_O-F-71211_TYPE_material
O-F-303414_Mycena_juniperina_Aronsen_2015-11-07
O-F-22000_Mycena_amicta_Laessoe_2013-10-13
TROM_F_33546_Mycena_amicta_Gulden_1968-08-21
JF908394.1_Mycena_amicta_voucher_189f_Robich
MW540714.1_Mycena_longiseta_voucher_TUR173933
ON113879.1_Mycena_aciculata_voucher_AH56012
MH400929.1_Mycena_stylobates_voucher_JS1511302
JF908439.1_Mycena_stylobates_voucher_455_Robich
O-F-21911_Mycena_stylobates_Laessoe_2013-10-10
MH216190.1_Mycena_substylobates_voucher_NX0574
MH216189.1_Mycena_substylobates_voucher_NX0571
MW540696.1_Mycena_cyanorhiza_voucher_J24082010
JF908385.1_Mycena_cyanorhiza_voucher_1220_Robich
O-F-21094_Mycena_cyanorhiza_Laessoe_2011-09-06
0.04